

TREE SEEDS AND SEEDLINGS

FOR RESTORING FORESTS IN NORTHERN THAILAND

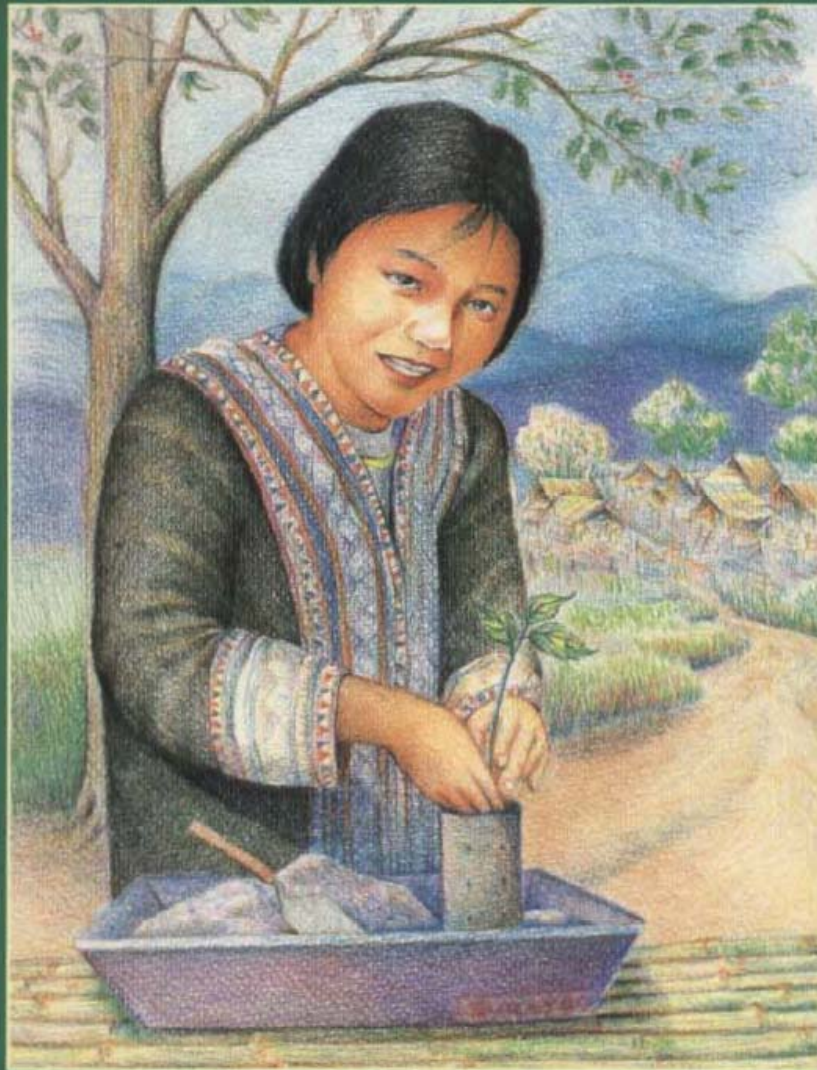

BY
THE FOREST RESTORATION RESEARCH UNIT





CONTRIBUTORS

It is impossible to ascribe this book to a single author or even a small group. The information presented has been contributed by the many staff and volunteers who have worked at FORRU since 1994, including...

PRESENT FORRU STAFF MEMBERS:

FORRU CO-ORDINATORS:

Assoc. Prof. Dr. Vilaiwan Anusarnsunthorn and Dr. Stephen Elliott

CO-ORDINATOR FOR DOI SUTHEP-PUI

NATIONAL PARK:

Kuhn Paiboon Sawetmalanon (Head of the National Park)

PLANT TAXONOMIST:

Mr. J. E. Maxwell

RESEARCH ADVISOR:

Dr. David Blakesley (Horticulture Research International)

EDUCATION OFFICER:

Janice Kerby

RESEARCH STAFF:

Ms. Sudarat Zangkum, Mr. Puttipong Navakitbumrung, Mr. Cherdasak Kuarak, Mrs. Thonglaw Seethong, Mrs. Jumpee Bunyadit, Mr. Naeng Zae Zong, Ms. Rungtiwa Bunyayod, Mr. Greuk Pakkad

ARTIST:

Mr. Surat Plukam.

PREVIOUS FORRU STAFF AND VOLUNTEERS:

Ms. Siriporn Kopachon
Ms. Kittiya Suriya
Mr. Soonthorn Thanomvorakul
Mr. Alan Smith
Ms. Anne Sinclair
Mr. Daniel Blackburn
Mr. Simon Gardner
Mr. Stuart Pohler
Mr. Derek Hitchcock
Mr. Tim Rayden
Mr. Kevin Woods

.....

ISBN 974-85306-6-3

Any part of this book may be reproduced without special permission from the authors. However, we do ask that proper acknowledgment be made. Please cite as:

FOREST RESTORATION RESEARCH UNIT, 2000. Tree Seeds and Seedlings for Restoring Forests in Northern Thailand. Biology Department, Science Faculty, Chiang Mai University, Thailand.

TREE SEEDS AND SEEDLINGS

FOR RESTORING FORESTS IN NORTHERN THAILAND



FOREST RESTORATION
RESEARCH UNIT

EDITED BY

JANICE KERBY, STEPHEN ELLIOTT, J. F. MAXWELL, DAVID BLAKESLEY
AND VILAIWAN ANUSARNSUNTHORN

DRAWINGS BY SURAT PLUKAM

SPONSORED BY

THE BRITISH COUNCIL AND VOLUNTARY SERVICE OVERSEAS



CONTENTS

ACKNOWLEDGEMENTS	IV
A MESSAGE FROM THE BRITISH COUNCIL, THAILAND	V
A MESSAGE FROM VSO THAILAND	VII

PART 1

USING NATIVE TREES TO RESTORE FOREST ECOSYSTEMS	1
Research to Restore Northern Thailand's Degraded Forest Ecosystems	2
The Framework Species Method of Forest Restoration	11
Growing, Planting and Caring for Native Forest Trees	17

PART 2

SELECTED TREE SPECIES	27
How to Use Part 2	28
A Key to Young Seedlings	31
Selected Tree Species for Restoring Forests	35
<i>Albizia chinensis</i>	36
<i>Albizia odoratissima</i>	38
<i>Balakata baccata</i>	40
<i>Betula alnoides</i>	42
<i>Bischofia javanica</i>	44
<i>Callicarpa arborea</i>	46
<i>Castanopsis acuminatissima</i>	48
<i>Castanopsis tribuloides</i>	50
<i>Cinnamomum iners</i>	52
<i>Dalbergia cultrata</i>	54
<i>Debregeasia longifolia</i>	56
<i>Diospyros glandulosa</i>	58
<i>Elaeocarpus braceanus</i>	60
<i>Engelhardia spicata</i>	62



<i>Erythrina stricta</i>	64
<i>Erythrina subumbrans</i>	66
<i>Eurya acuminata</i>	68
<i>Ficus altissima</i>	70
<i>Ficus benjamina</i>	72
<i>Ficus microcarpa</i>	74
<i>Ficus subulata</i>	76
<i>Gmelina arborea</i>	78
<i>Helicia nilagirica</i>	80
<i>Heynea trijuga</i>	82
<i>Horsfieldia amygdalina</i>	84
<i>Horsfieldia thorelii</i>	86
<i>Hovenia dulcis</i>	88
<i>Litsea cubeba</i>	90
<i>Macaranga denticulata</i>	92
<i>Manglietia garrettii</i>	94
<i>Markhamia stipulata</i>	96
<i>Melia toosendan</i>	98
<i>Morus macroura</i>	100
<i>Nyssa javanica</i>	102
<i>Ostodes paniculata</i>	104
<i>Phoebe lanceolata</i>	106
<i>Phyllanthus emblica</i>	108
<i>Prunus cerasoides</i>	110
<i>Pterocarpus macrocarpus</i>	112
<i>Quercus semiserrata</i>	114
<i>Rhus rhesoides</i>	116
<i>Sapindus rarak</i>	118
<i>Schima wallichii</i>	120
<i>Spondias axillaris</i>	122
<i>Xanthophyllum flavescens</i>	124

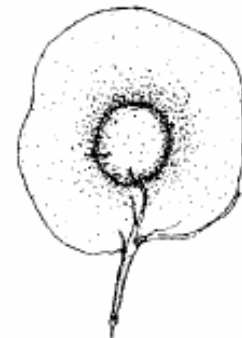
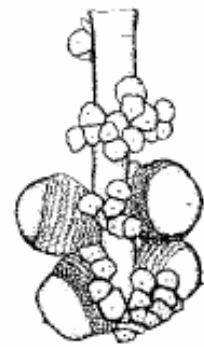

PART 3

A COLOUR GUIDE TO SELECTED FRUITS AND SEEDS	127
GLOSSARY	137
REFERENCES CITED AND FURTHER READING	149
HOW TO CONTACT FORRU	153